Faculty of Science Academic Misconduct Procedures

What happens when an instructor suspects academic misconduct has occurred in their course?

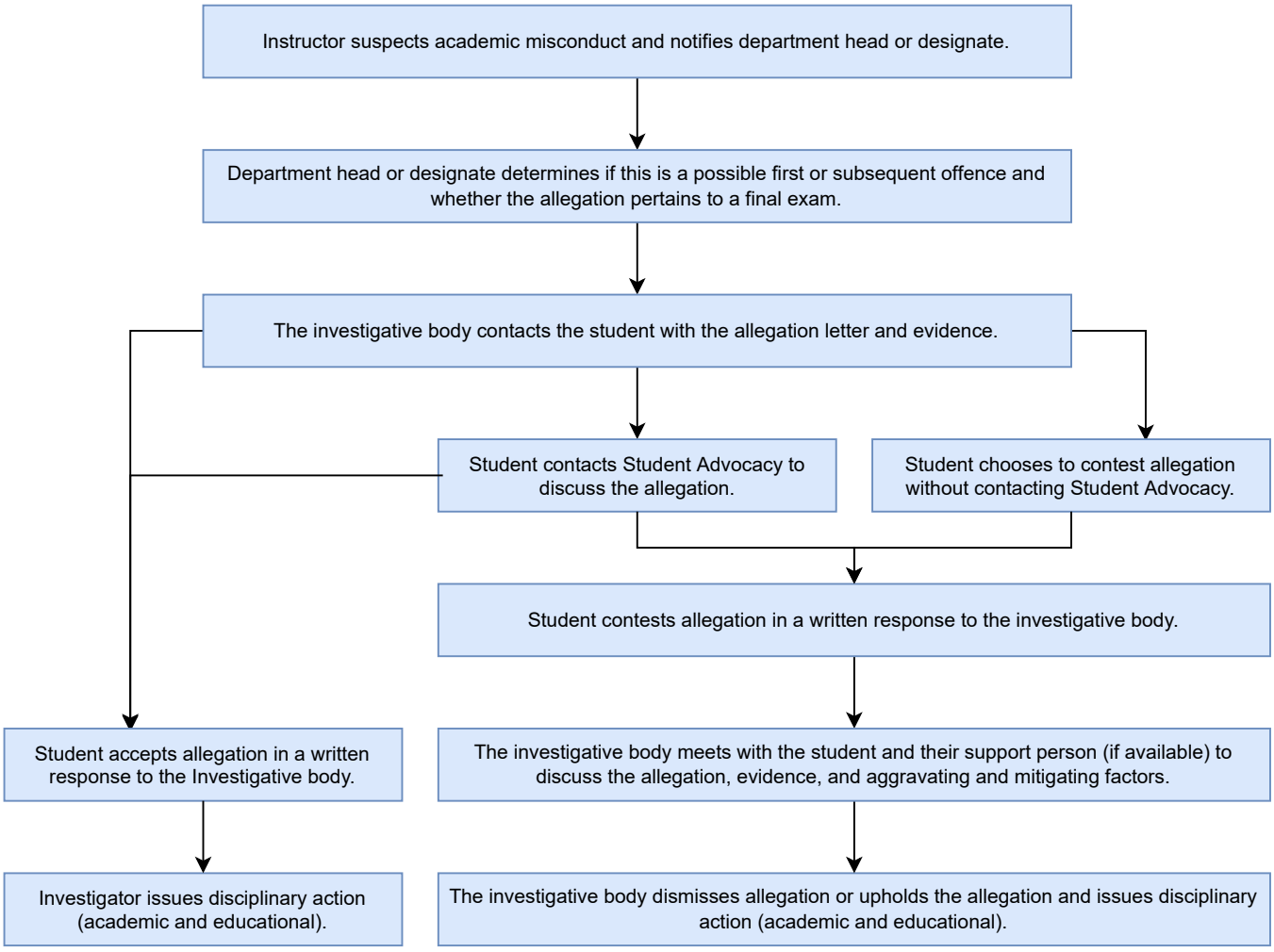

University of Manitoba | Faculty of Science